Invention d-Moll
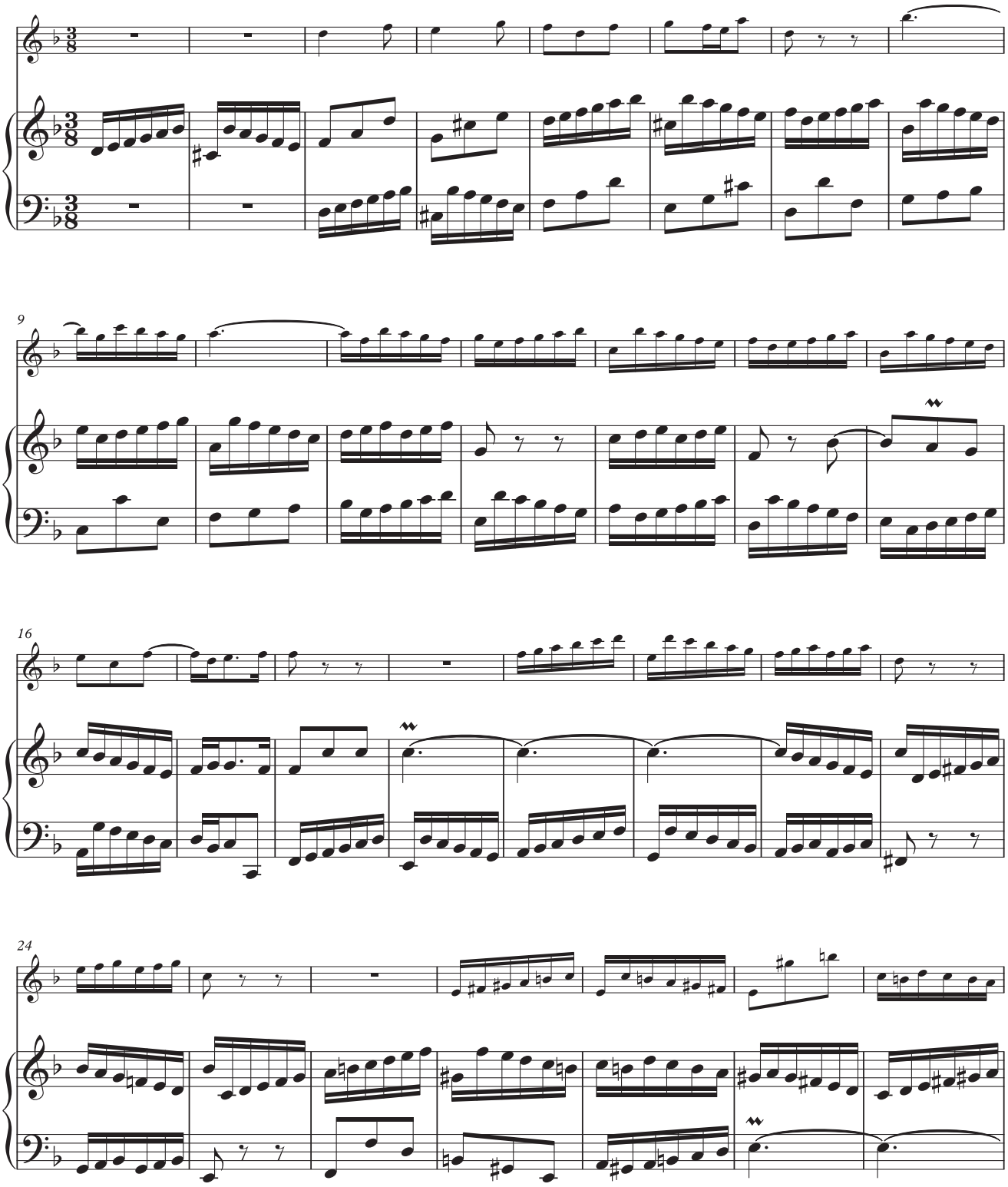
Partitur