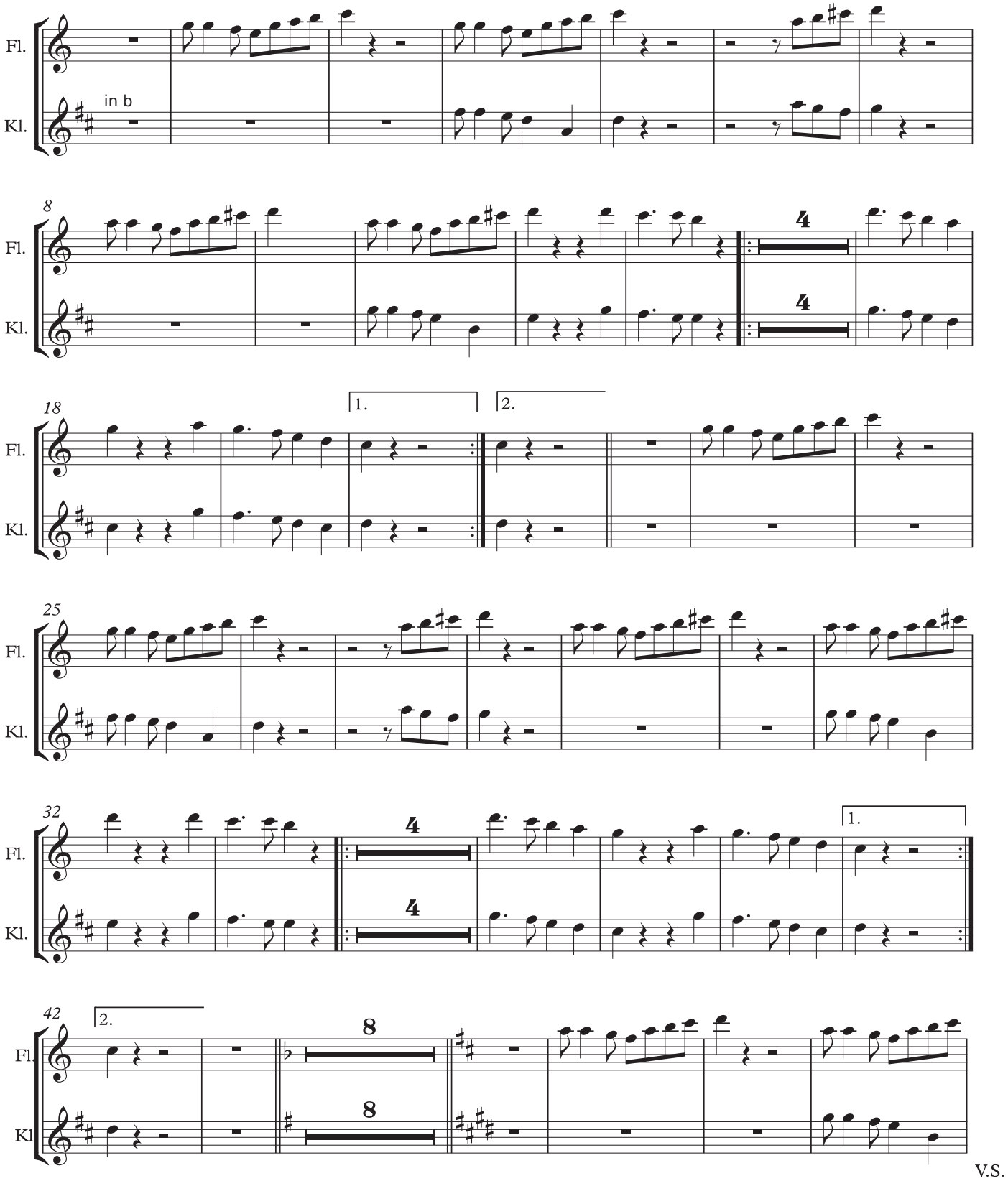Flöte & Klarinette