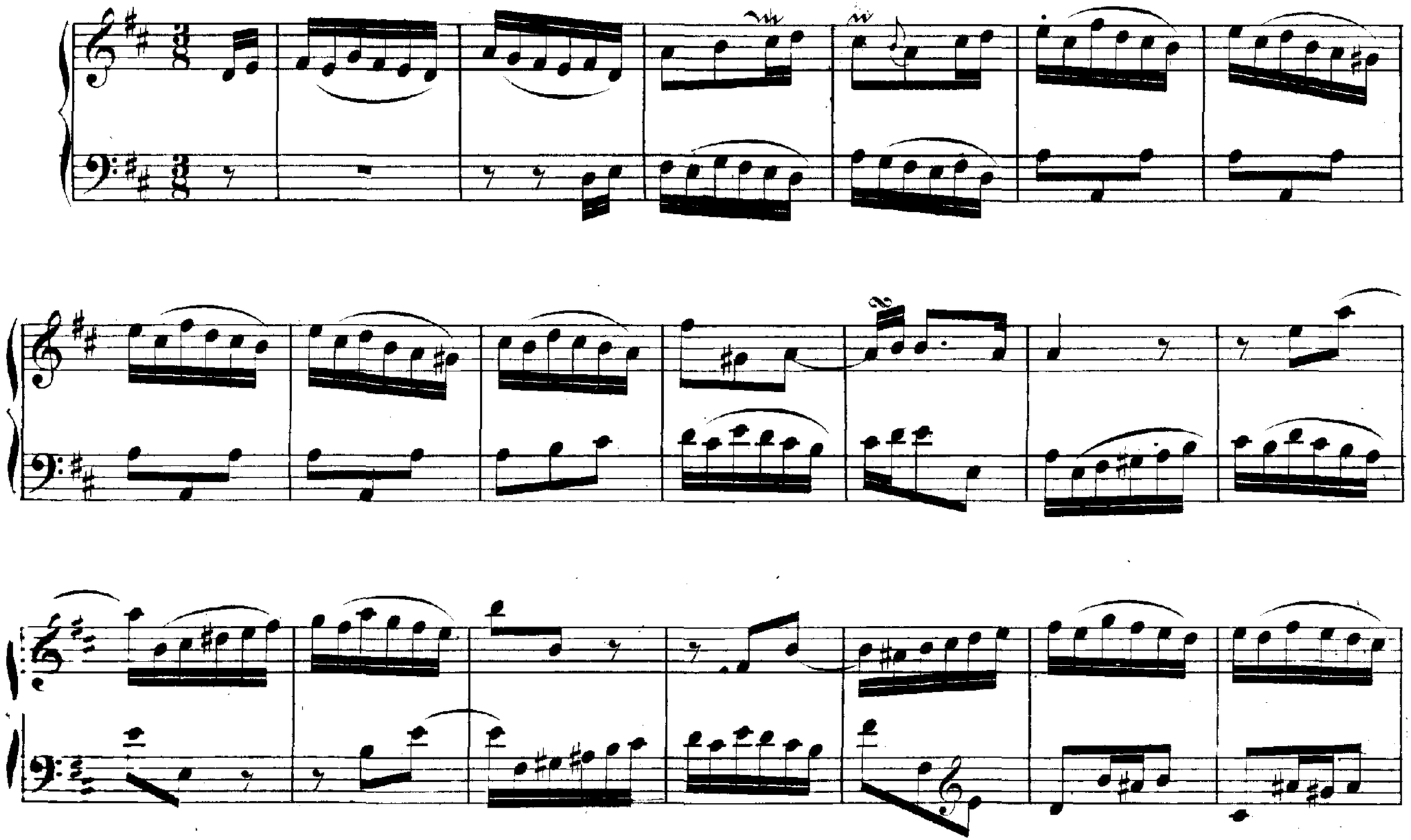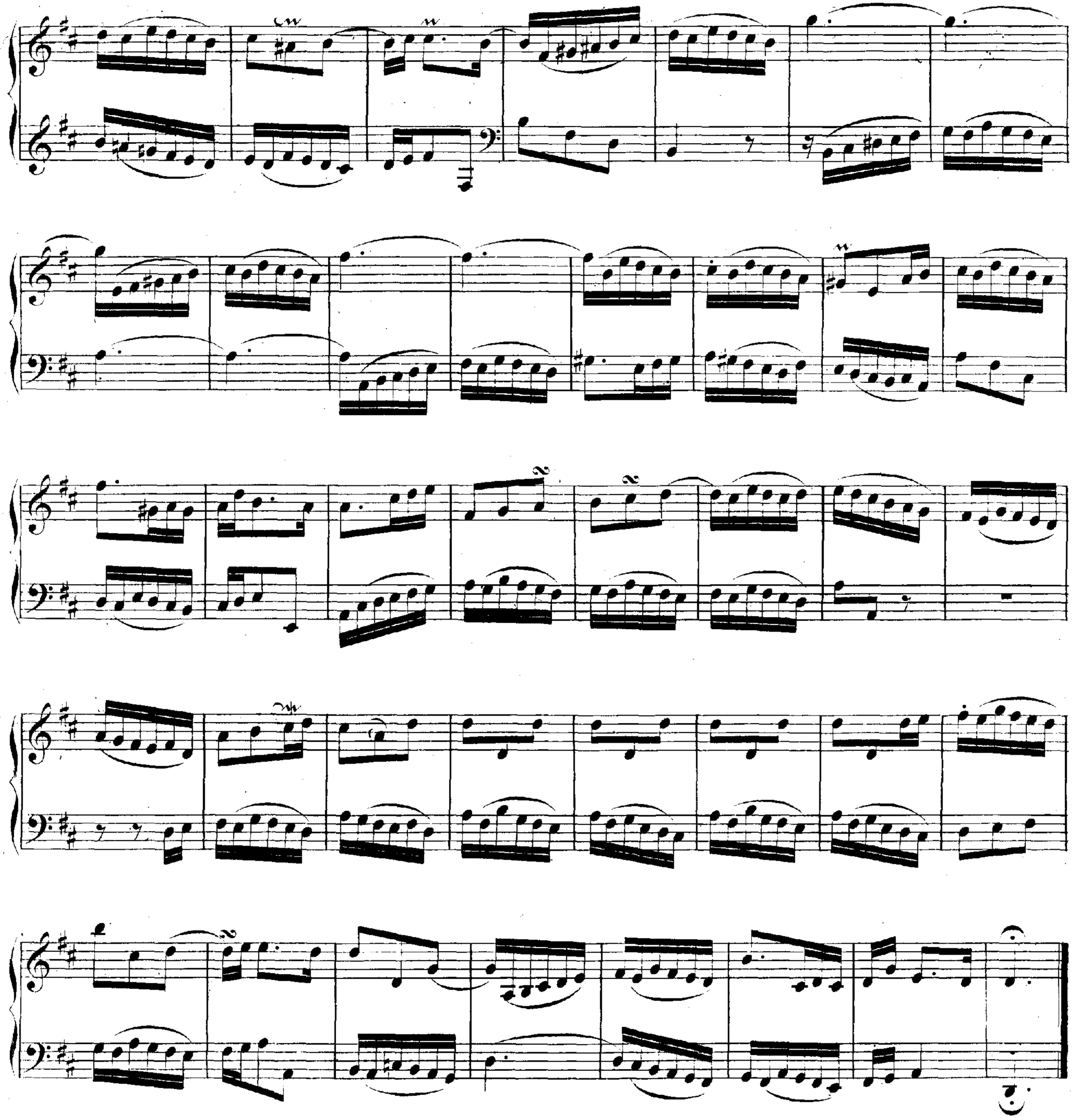Inventio 3.